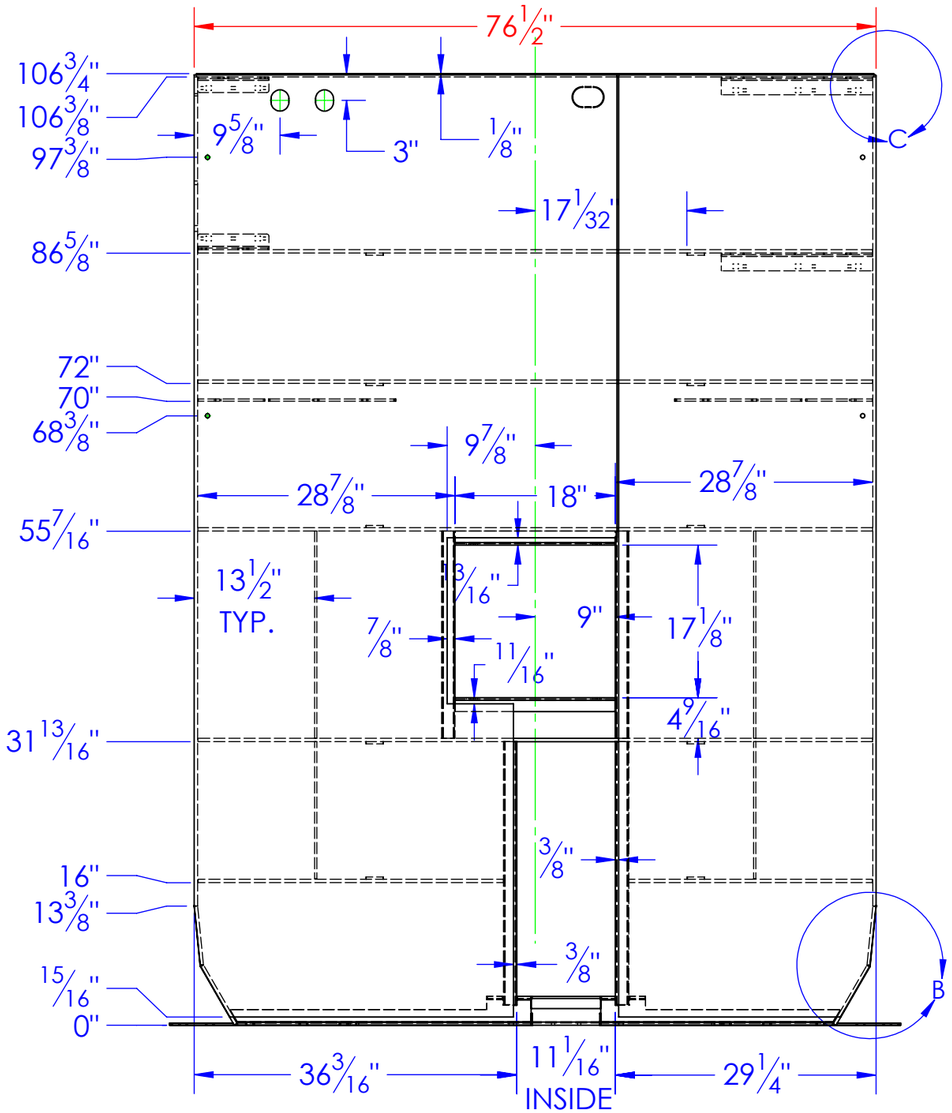

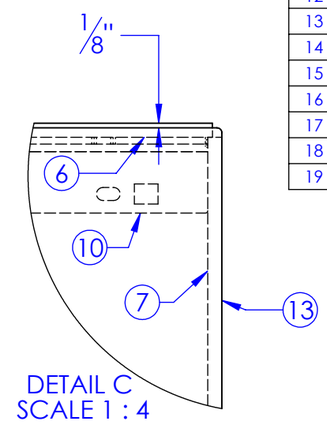

DETAIL C
SCALE 1 : 4

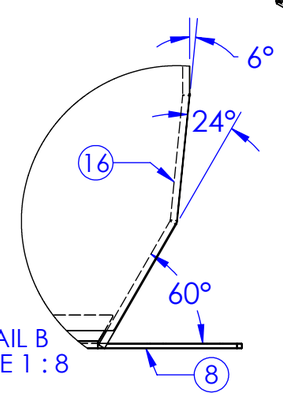

DETAIL B
SCALE 1 : 8

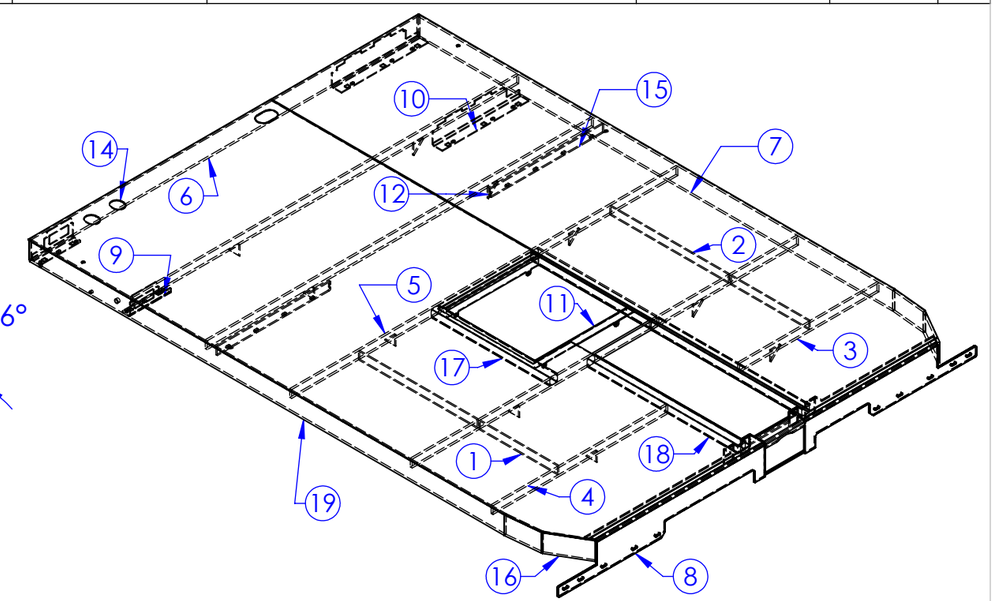

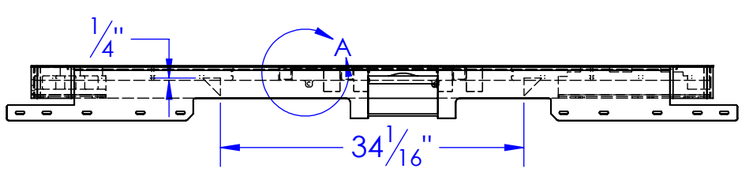

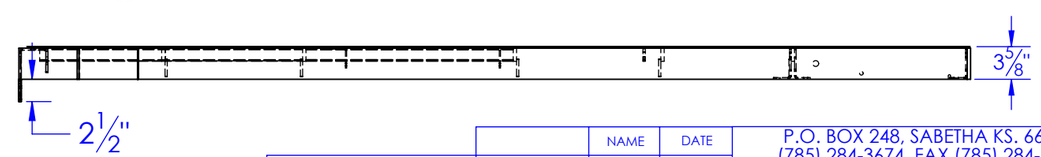

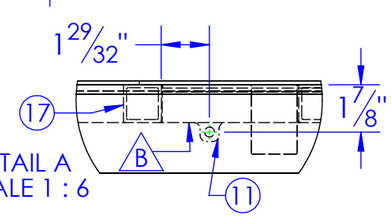

DETAIL A
SCALE 1 : 6

ITEM NO.	PART NUMBER	DESCRIPTION	MATERIAL	DRAWING #	QTY.
1	FI .25 X 1.5 L 15.375	LENGTH: 15-3/8"	FI 1/4" x 1-1/2"	STOCK	2
2	FI .25 X 1.5 L 23.25	LENGTH: 23-1/4"	FI 1/4" x 1-1/2"	STOCK	2
3	FI .375 X 1.5 L 27.3125	LENGTH: 27-5/16"	FI 3/8" x 1-1/2"	STOCK	1
4	FI .375 X 1.5 L 34.25	LENGTH: 34-1/4"	FI 3/8" x 1-1/2"	STOCK	1
5	FI .375 X 1.5 L 75.6875	LENGTH: 75-11/16"	FI 3/8" x 1-1/2"	STOCK	4
6	FI .375 x 3.5 L 76	LENGTH: 76"	ST-FI 3/8 x 3-1/2"	STOCK	1
7	FI .375 x 3.5 L 93	LENGTH: 93"	3/8" x 3-1/2"	STOCK	1
8	FP-BBR-100	BACK BROKE 100 SERIES "ASSEMBLY"	3/8" HRS.	11-2202	1
9	FP-BTB-3DS-0875	BOTTOM TOOL BOX MOUNT DRIVER SIDE, HB3XX0	7 ga HRS	11-2206	2
10	FP-BTB-3PS-1700	BOTTOM TOOL BOX MOUNT PASENGER SIDE HB3XX0	7ga HRS.	11-2207	2
11	FP-DGN-105	DOOR GOOSENECK TAB ANGLE	10ga HRS.	11-2244	2
12	FP-FL-GST100	GUSSET, FLOOR TO FRAME HYDRA BED	1/4" HRS	10-2229	10
13	FP-FLPL-3302	FLOOR PLATE, RIGHT SIDE, HB 3300	1/8" FLOOR PLATE, HR	11-2217	1
14	FP-FLPL-3301	FLOOR PLATE, LEFT SIDE, HB3300	1/8" FLOOR PLATE, HR	11-2216	1
15	FP-MFM-101	MUD, FLAP MOUNT, FRONT, 100 SERIES	1/4" HRS	10-1203	2
16	FP-SBABR 3.5 WIDE	SIDE BACK ANGLE BROKE RAIL 3-1/2" WIDE	3/8" HRS	11-2203	2
17	ST 1.5 x .120 L 23.25	LENGTH: 23-1/4"	ST-1-1/2 x .120	STOCK	2
18	ST 1.5 x .120 L 29.5	LENGTH: 29-1/2"	ST-1-1/2 x .120	STOCK	2
19	FI .375 x 3.5 L 93 MO	LENGTH: 93"	3/8" x 3-1/2"	STOCK	1

REV.	REVISIONS DESCRIPTION	DATE	APPROVED
A	INTIAL RELEASE FROM 10-1225 C	6/20/2013	
B	ADDED FP-DGN-105 & REMOVED FP-DGN-103	7/26/2013	
C	MOVED RUB RAIL TO MARRIAGE	8/2/2013	
D	REPLACED 1/4x3-1/2 WITH 3/8x3-1/2 L 76"	4/17/2014	
E	REVISE ITEM 19 - MANUAL OVERRIDE HOLES	1/20/2017	

PROPRIETARY AND CONFIDENTIAL

THE INFORMATION CONTAINED IN THIS DRAWING IS THE SOLE PROPERTY OF <INSERT COMPANY NAME HERE>. ANY REPRODUCTION IN PART OR AS A WHOLE WITHOUT THE WRITTEN PERMISSION OF <INSERT COMPANY NAME HERE> IS PROHIBITED.

UNLESS OTHERWISE SPECIFIED:

DIMENSIONS ARE IN INCHES
TOLERANCES:
FRACTIONAL ±1/16
ANGULAR: MACH ± 1 BEND ±
TWO PLACE DECIMAL ±010
THREE PLACE DECIMAL ±005

MATERIAL

DO NOT SCALE DRAWING

	NAME	DATE
DRAWN	ETHAN	1/20/2017
PART #		
ASM #	SUB-FF-3300 WLDMT	

COMMENTS:

FLOOR FRAME, HB3300 WLDMT.

P.O. BOX 248, SABETHA KS. 66534
(785) 284-3674 FAX (785) 284-3931

TRIPLE C INC.

SIZE	DWG. NO.	REV
B	11-1213 E	E

SCALE: 1:17 | WEIGHT: 578.79 | SHEET 1 OF 1